



**JANUARY 7<sup>TH</sup> & 8<sup>TH</sup>**  
SUN COUNTRY SPORTS - MILLHOPPER  
4010 NW 27<sup>TH</sup> LANE  
GAINESVILLE, FL 32606

**When:** January 7<sup>th</sup> and 8<sup>th</sup>, 2012

**Site:** Sun Country Gymnastics  
4010 NW 27<sup>th</sup> Lane  
Gainesville, FL 32606  
[www.SunCountryGymnastics.com](http://www.SunCountryGymnastics.com)



**WIN \$\$\$\$\$**

**Meet Director:** Mark Nelson  
(352) 378-8711 phone (352) 377-5020 fax  
[linda@suncountrygymnastics.com](mailto:linda@suncountrygymnastics.com)

**Entry Fees:** **USAG-** \$60 per gymnast & \$60 per team

**Entry Deadline:** December 16<sup>th</sup>, 2011  
\*No Refunds after deadline  
*Note: Faxed & emailed entries will be accepted with a credit card number only.*

**Awards:** **USAG-** 50% plus 1 for all events and all-around

**Extras:** GREAT Coaches hospitality  
Coaches Cash Awards  
**Coaches PARTY!!!**

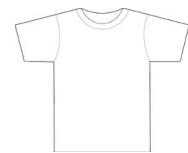

**FREE Meet T-shirt for all Entries by DUE DATE!**

**Local Hotel:** Best Western Gateway Grand  
4200 NW 97<sup>th</sup> Blvd  
Gainesville, FL 32606  
(352) 331-3336  
SR 222 & I-75

**ASK FOR THE SUN COUNTRY SWAMP RATE WHEN BOOKING!**

# 2012 Swamp Invite Entry Form

Entry Deadline: December 16, 2011 (No refunds after entry deadline)

## Club Information

Name: \_\_\_\_\_  
 Address: \_\_\_\_\_  
 Club USAG#(required): \_\_\_\_\_  
 Phone: \_\_\_\_\_  
 Fax: \_\_\_\_\_  
 Email: \_\_\_\_\_

## Coaches Information

Coaches Name: \_\_\_\_\_ USAG # \_\_\_\_\_ Safety. Cert. Exp. \_\_\_\_\_

## Classes & Age Groups (\*\*Age as of SEPTEMBER 1, 2011\*\*)

Level 4	Level 5	Level 6	Level 7	Level 8	Level 9	Level 10 Jr	Level 10 Sr
6-7	7-9	8-9	10-11	10-11	12-13	14-15	16-18
8-9	10-11	10-11	12+	12-13	14-15		
10+	12+	12+		14-15			

## Gymnast Information

EACH Gymnast must be a registered USA Gymnastics Team member to participate in this competition.  
 PLEASE ENTER ONE CLASS PER PAGE. No incomplete entries will be accepted.

Gymnasts Name (Last, First)	USAG #	T-shirt size cs, cm, cl, as, am, al	Birthday	Age Group	Level
-----------------------------	--------	---	----------	-----------	-------

1.					
2.					
3.					
4.					
5.					
6.					
7.					
8.					
9.					
10.					
11.					
12.					
13.					
14.					
15.					

## Entry Fees

### Team Entries \$60 for EACH Team

Level 4	\$
Level 5	\$
Level 6	\$
Level 7	\$
Level 8/OO	\$
Level 9	\$
Level 10 Jr/Sr	\$
Total Amount of Team Entries	\$

### Individual Entries \$60 for EACH Gymnast

Total # of Gymnasts entered	X \$60
	\$
<b>Total</b>	
<b>Total Amount Submitted</b> (Team + Individual)	<b>\$</b>
Please send club check or money order payable to:	
<b>Sun Country</b>	
<b>4010 NW 27th Lane</b>	
<b>Gainesville, FL 32606</b>	
fax#	352-377-5020
phone#	352-378-8711

**No Faxed Entries without credit card #**